Tuba, Symphony Audition excerpt 2012-2013
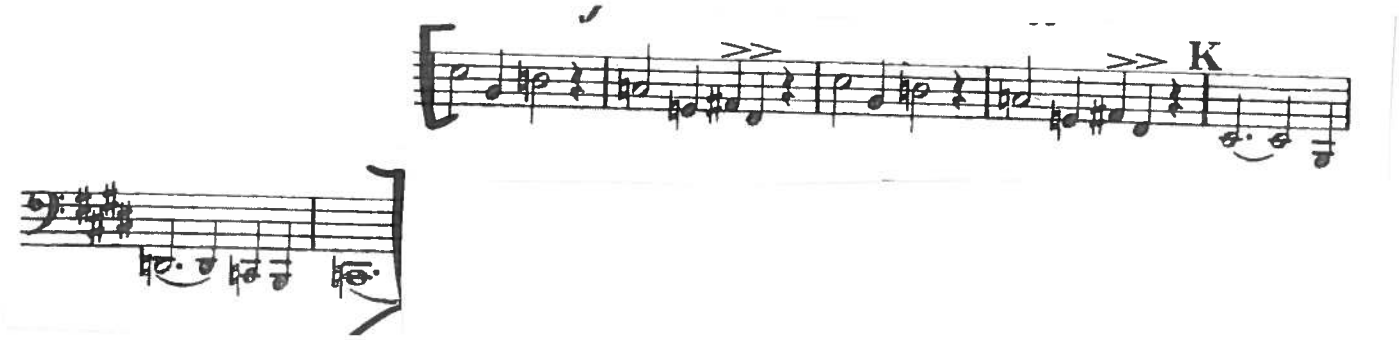
Rimsky-Korsakov, *Scheherazade*