

SIERRA MUSIC PRESENTS
BENNY CARTER'S "KANSAS CITY SUITE"

ROMPIN' AT THE RENO

AS RECORDED BY THE COUNT BASIE ORCHESTRA (ROULETTE)

TRUMPET 3

BENNY CARTER

$\text{♩} = 260$ FAST SWING

8

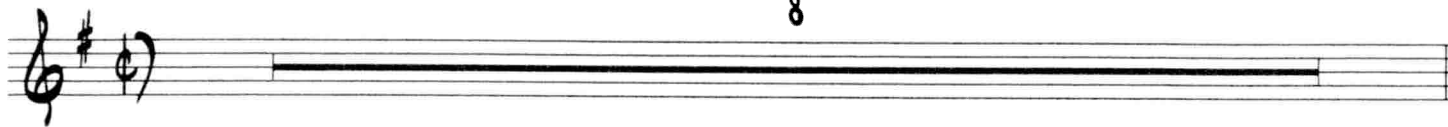

9

13

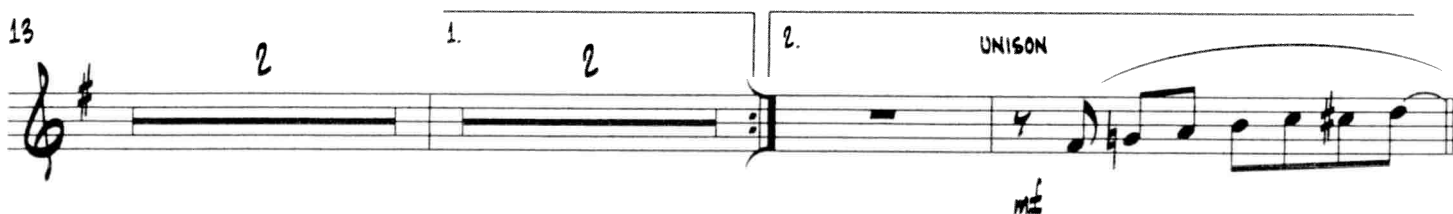

19

27

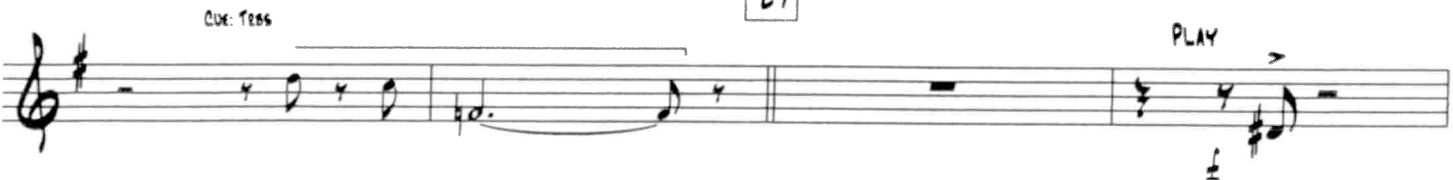

ROMPIN' AT THE RENO - TRUMPET 3 - PG. 3

67

4 CUE: TESS 1. 2

75

2. 2 77 8

85

7

93

97

101

STRONGER!

105

109

8

ROMPIN' AT THE RENO - TRUMPET 3 - PG. 4

117

121

125

131
