

SIERRA MUSIC PRESENTS
BENNY CARTER'S "KANSAS CITY SUITE"

ROMPIN' AT THE RENO

AS RECORDED BY THE COUNT BASIE ORCHESTRA (ROULETTE)

TROMBONE 1

BENNY CARTER

$\text{♩} = 260$ FAST SWING

8

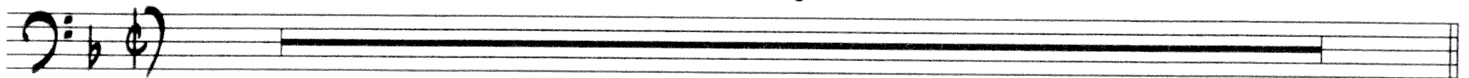

9

13

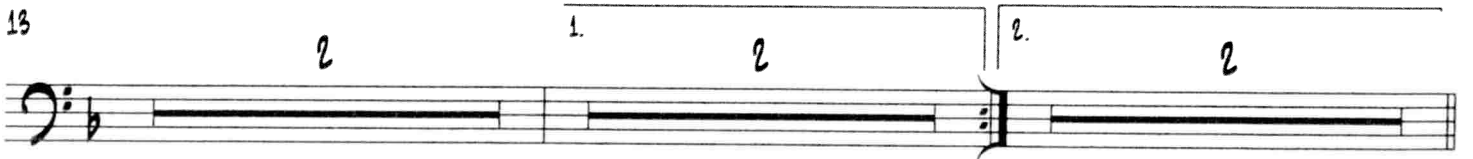

19

4

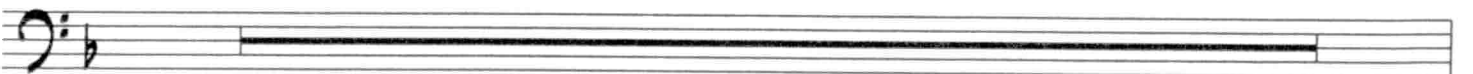

TURN PAGE

ROMPIN' AT THE RENO - TROMBONE 1 - PG. 2

UNISON

23

27

31

35

39

43

47

51

ROMPIN' AT THE RENO - TROMBONE 1 - PG. 3

55

59

67

(OCTAVE LEAPS B.G.)

71

77

85

TURN PAGE

ROMPIN' AT THE RENO - TROMBONE 1 - PG. 4

93

96

101

STRONGER!

104

109

8

117

119

125

4

131