DIZZY ATMOSPHERE

From The Music Library Of
Midwest Young Artists

1ST Bb TRUMPET

Words and Music by
JOHN "DIZZY" GILLESPIE
Arranged by GREGORY YASINITSKY

BEBOP ♩ = 160 - 224

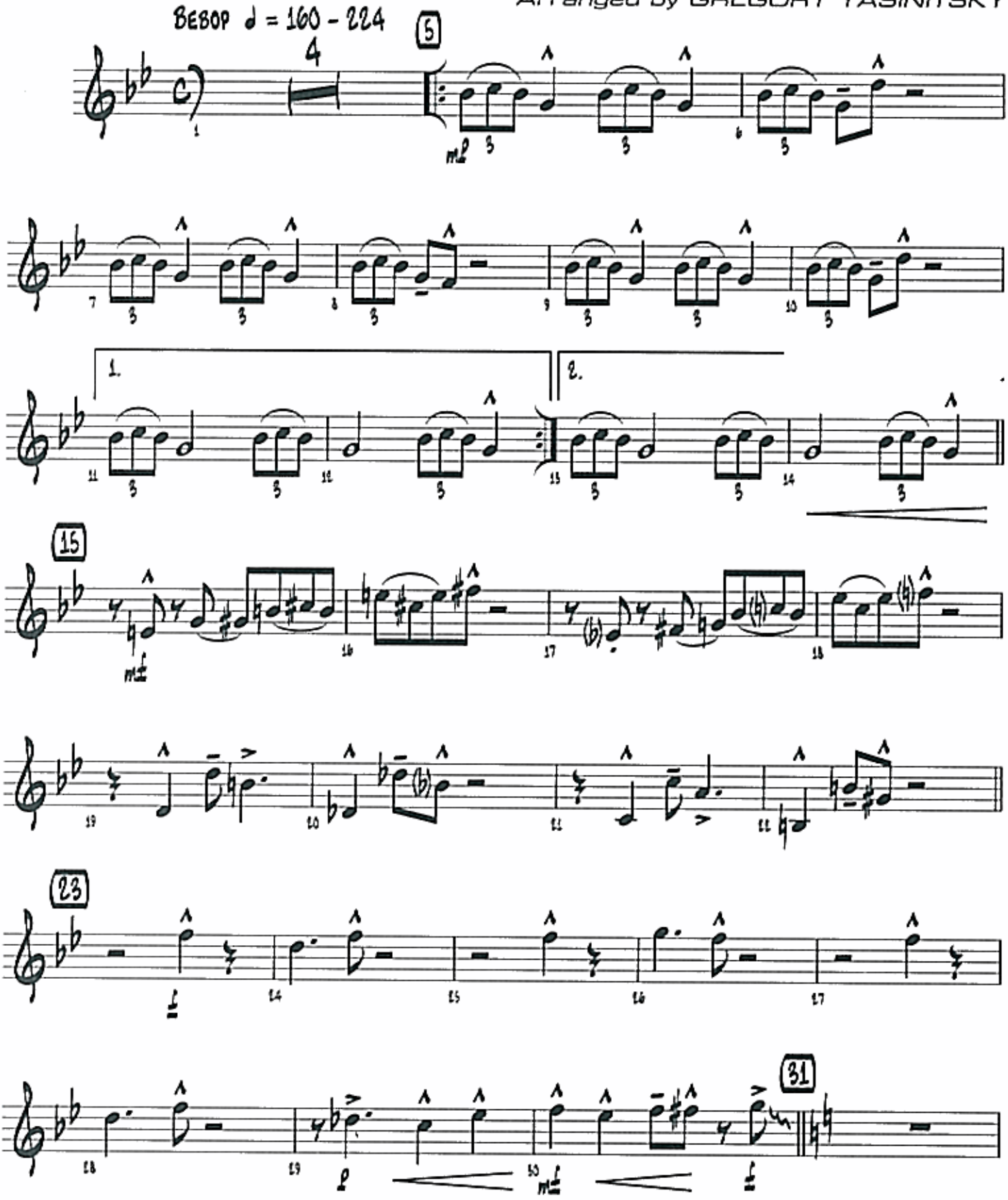

© 1944 Universal - MCA Music Publishing, A Division of Universal Studios, Inc.
Copyright Renewed
This Arrangement © 2003 Universal - MCA Music Publishing, A Division of Universal Studios, Inc.
All Rights Reserved including Public Performance